

SCHEDULE OF JOINERIES A1/8435/92

D	C.W. SWASTH	3-3 X 7-0	990 X 2135
D1	DOOR	3-0 X 7-0	910 X 2135
D2	DOOR	2-6 X 7-0	760 X 2135
W	C.W. WINDOW	5-0 X 4-0	1525 X 1220
W1	WINDOW	4-0 X 4-0	1220 X 1220
W2	WINDOW	3-0 X 4-0	910 X 1220
V	VENTILATOR	3-0 X 2-0	910 X 610
O	OPENING	4-0 X 7-0	1220 X 2135
O1	OPENING	3-0 X 7-0	910 X 2135

PLAN SHOWING THE PROPOSED SUB DIVISION AND RESIDENTIAL BUILDING IN PLOT No. 10B. S.No. 464. IN RAJA SHANMUGAM NAGAR TIRUVOTTIYUR VILLAGE AND MUNICIPAL LIMIT CHENGAI M.G.R. DIST.

AREA STATEMENT	COLOUR INDEX
PLOT AREA - 1193 SFT (111 Sq.m)	PROPOSED
PLINTH AREA - 554 SFT (51.52 sq.m)	BOUNDARY
	ROAD

OWNER: *M. R. Deena Kumar*

M. R. Deena Kumar
M. R. DEENA KUMAR, D.C.E.,
 Consulting Civil Engineer & Contractor,
 Madras Corporation Licensed Surveyor,
 LICENCE NO. 139
 12, SIXTH MAIN ROAD,
 JAWAHAR NAGAR, AGARAM,
 MADRAS-600082

L. SURVEYOR.

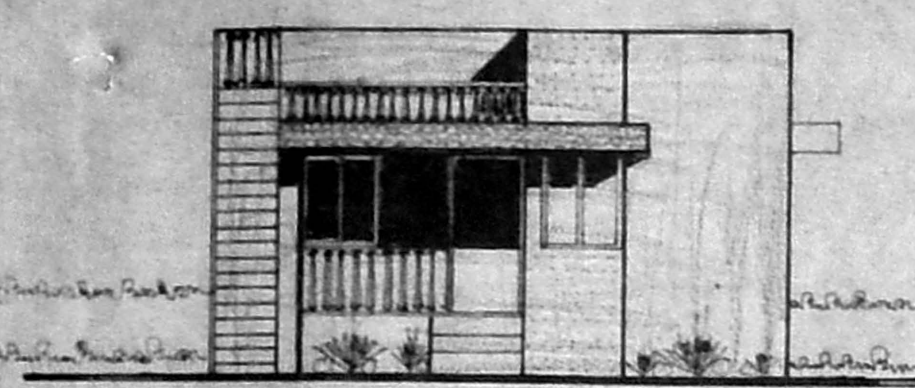

ELEVATION

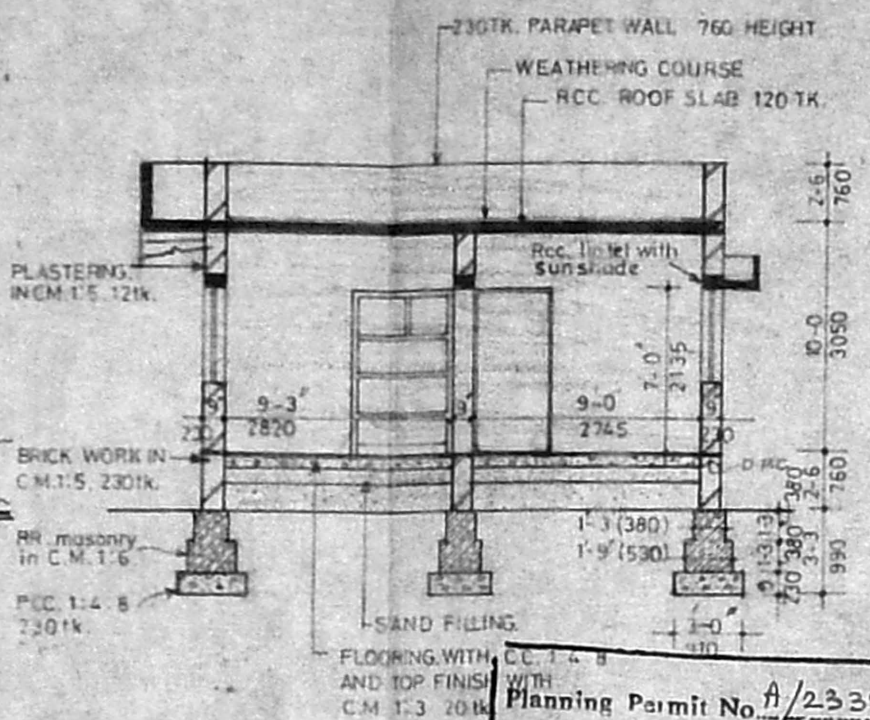

SECTION A-A

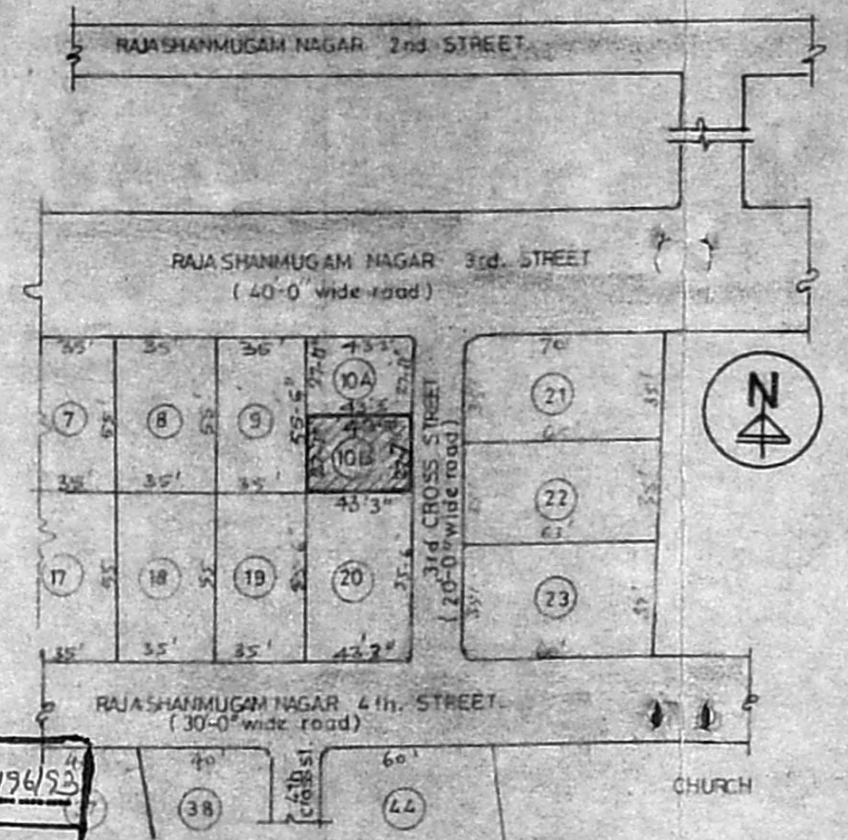

KEY PLAN

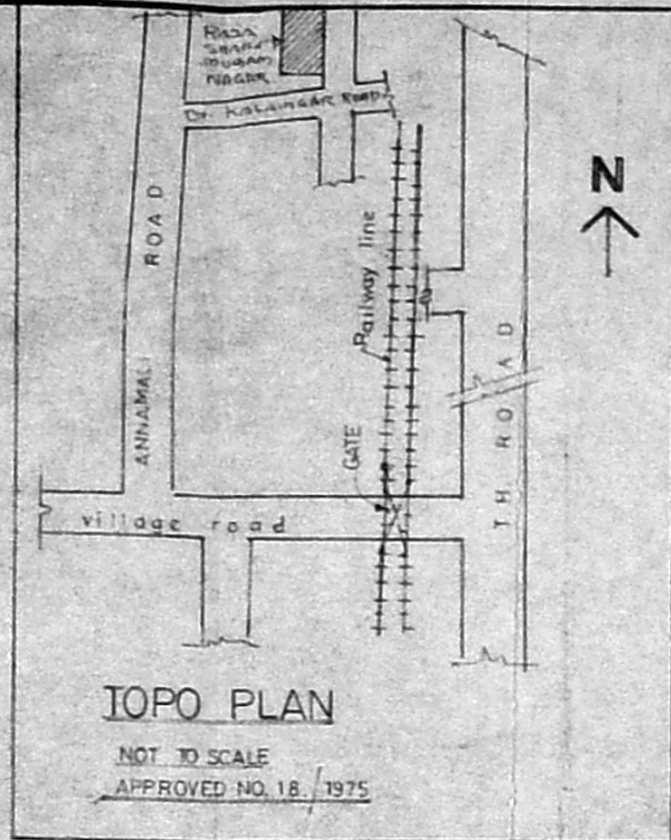

TOPO PLAN

NOT TO SCALE
 APPROVED NO. 18 / 1975

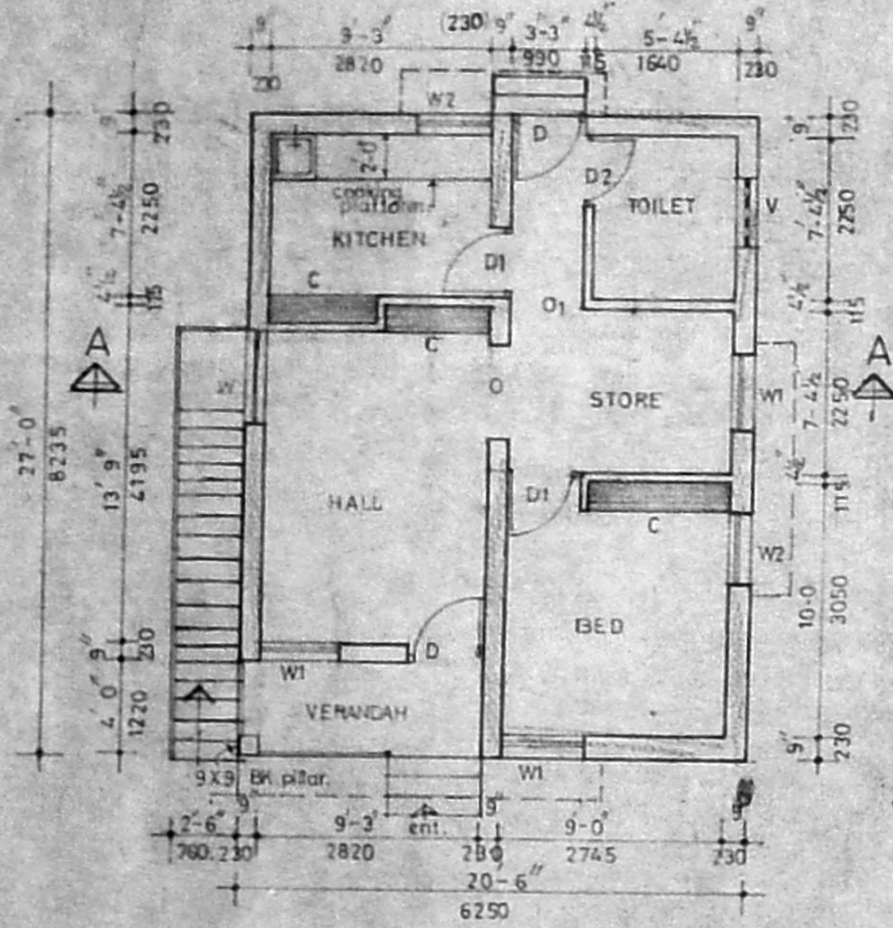

PLAN

SC 1-8-0" 1:100

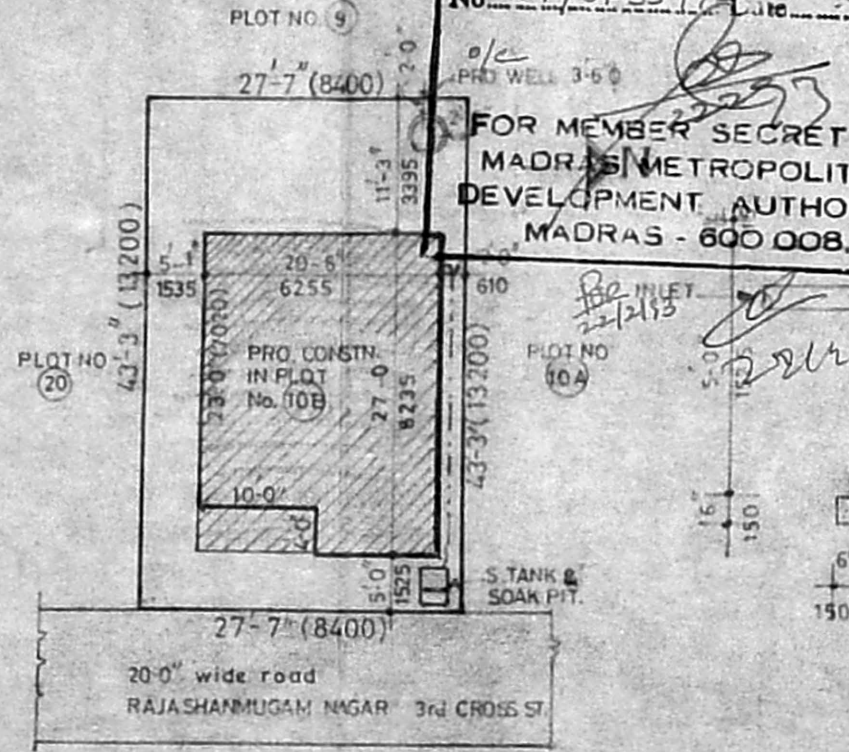

SITE PLAN

SC 1:200

APPROVED
 SUBJECT TO THE CONDITIONS IN THIS OFFICE LETTER.
 No. A1/8435/92 dt. -2-93
 FOR MEMBER SECRETARY
 MADRAS METROPOLITAN
 DEVELOPMENT AUTHORITY
 MADRAS - 600 008.

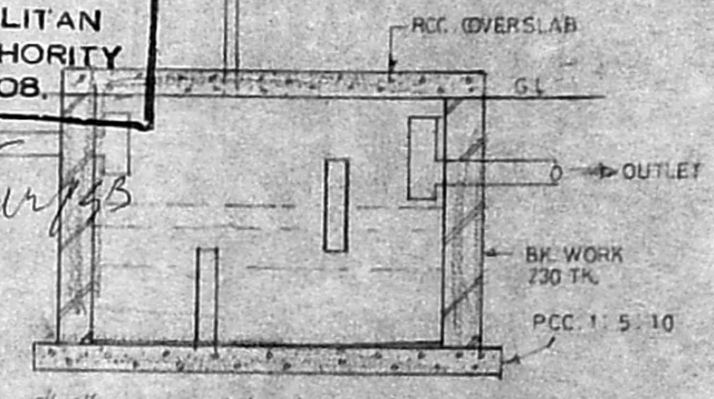

SEPTIC TANK DETAILS

SC 1-4-0"

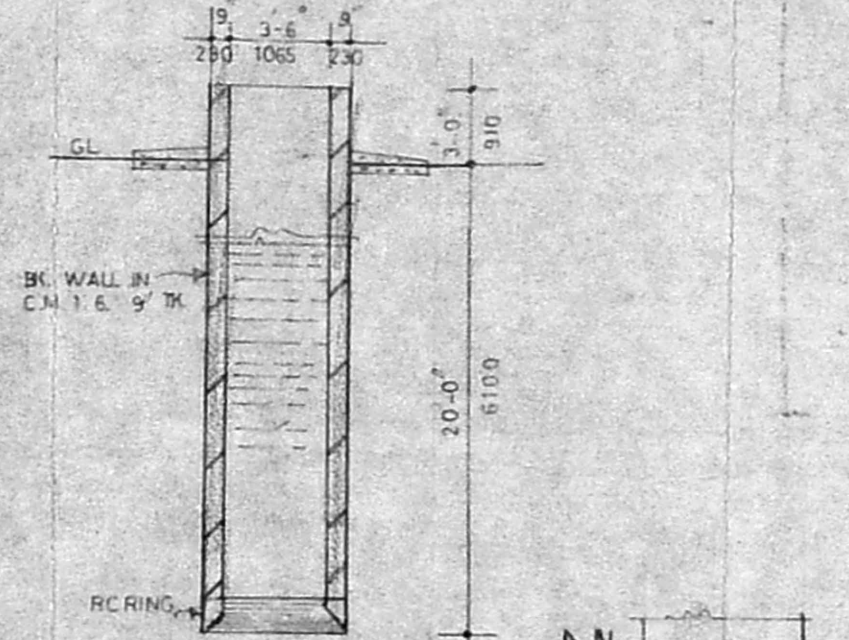

DET. OF WELL

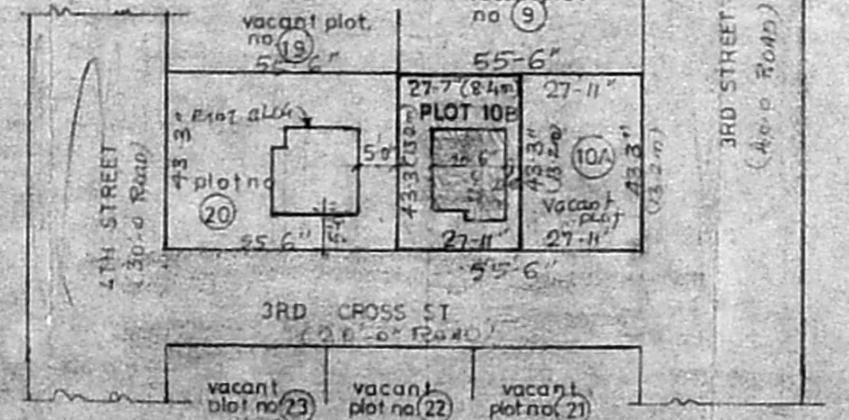

DET. OF RESIDARY PLOTS.

GF = 5144
FR = 5144 / 110.88 = 46.46
Coverage = 5144 / 110.88 x 100 = 46.46%